

Patient report

Bio-Rad DATE: 12/08/2018
D-10 TIME: 11:42 AM
S/N: #DJ4I016123 Software version: 4.20-2
Sample ID: 10344618
Injection date 12/08/2018 10:52 AM
Injection #: 15 Method: HbA1c
Rack #: --- Rack position: 1

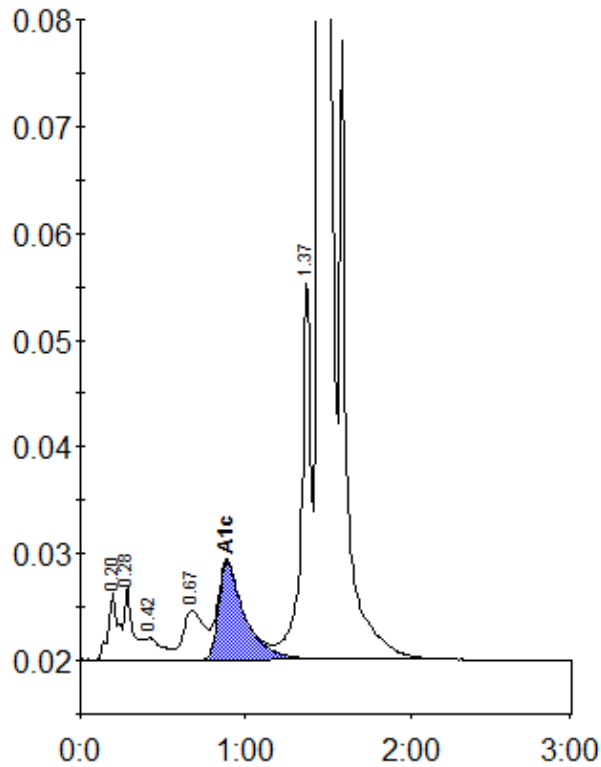

Peak table - ID: 10344618

| Peak | R.time | Height | Area | Area % |
|-------------|--------|---------|---------|--------|
| A1a | 0.20 | 6261 | 27161 | 1.0 |
| A1b | 0.28 | 6866 | 25333 | 1.0 |
| F | 0.42 | 2059 | 14415 | 0.5 |
| LA1c/CHb-1 | 0.67 | 4573 | 41383 | 1.6 |
| A1c | 0.89 | 9093 | 101276 | 5.3 |
| P3 | 1.37 | 35771 | 142621 | 5.4 |
| A0 | 1.44 | 696980 | 2292437 | 86.7 |
| Total Area: | | 2644627 | | |

| | |
|----------------|-----|
| Concentration: | % |
| A1c | 5.3 |